

Lower Thames Crossing  
6.2 Environmental Statement Figures  
Figure 10.4 - Agricultural Land  
Classification Mapping  
(Tracked changes version)

APFP Regulation 5(2)(a)

Infrastructure Planning (Applications:  
Prescribed Forms and Procedure)  
Regulations 2009

Volume 6

DATE: December 2023  
DEADLINE: 9

Planning Inspectorate Scheme Ref: TR010032  
Application Document Ref: TR010032/APP/6.2

VERSION: 2.0



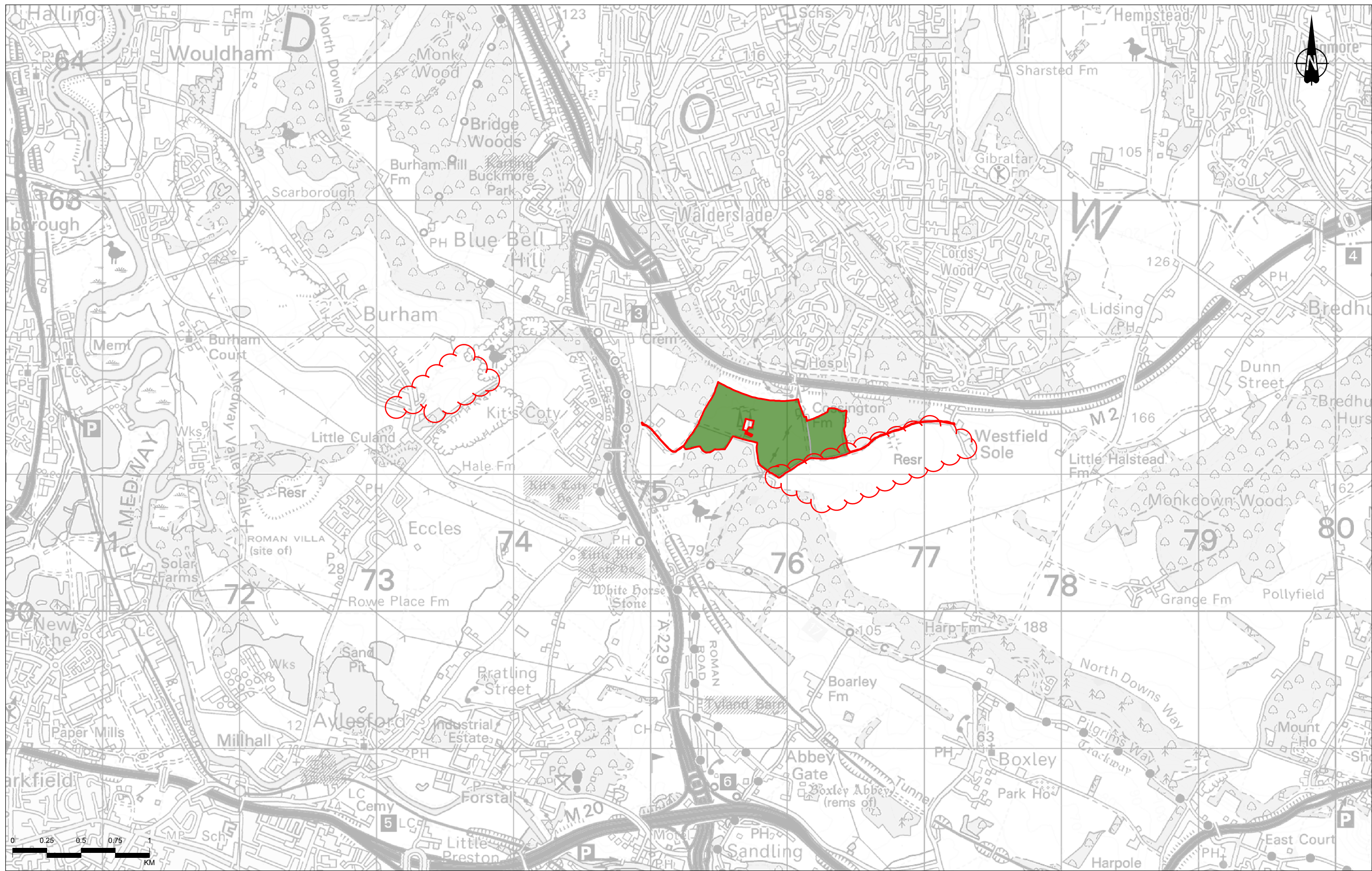

Contains Ordnance Survey data. © Crown copyright and database rights 2022. Ordnance Survey 100030649

Rev	Status	Rev. Date	Purpose of revision	Drawn	Chkd	Apprv'd
P02	S8	07/10/2022	DCO Application	SW	TA	BF
P03	S9	16/11/2023	Deadline 9	SW	TA	BF

**Legend**

- Route alignment
- Order Limits
- Agricultural Land Classification Grade**
  - Grade 1
  - Grade 2
  - Grade 3a
  - Grade 3b
  - Grade 4
  - Non-agricultural

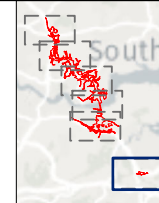

Client  
**national highways**

Project  
**LOWER THAMES CROSSING**

Status	PINS SUBMISSION	Original Size	A3	Revision	P03
Application Document Number	TR010032/APP/6.2	Scale	1:25,000		
Drawing Title	Figure 10.4 - Agricultural Land Classification Mapping Page 1 of 6				
Drawing Number	HE540039-CJV-EGT-SZP_EGNE00000000-DR-LE-50132				



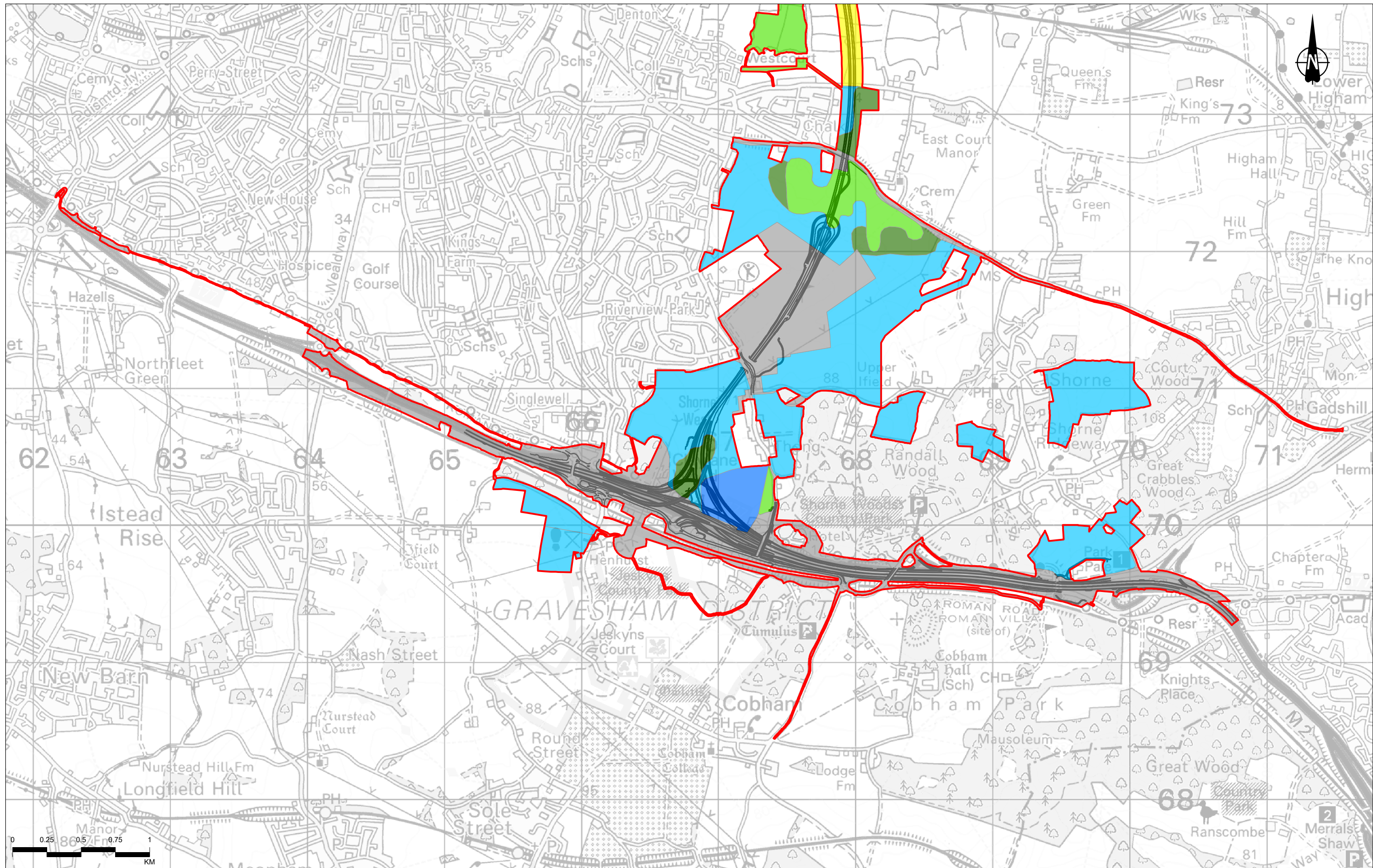

Contains Ordnance Survey data. © Crown copyright and database rights 2022. Ordnance Survey 100030649

P02	S8	07/10/2022	DCO Application	SW	TA	BF
P03	S9	16/11/2023	Deadline 9	SW	TA	BF
Rev	Status	Rev. Date	Purpose of revision	Drawn	Chkd	Appr'd

**Legend**

	Route alignment		Grade 2		Non-agricultural
	Order Limits		Grade 3a		
<b>Agricultural Land Classification Grade</b>					
	Grade 1		Grade 3b		
			Grade 4		

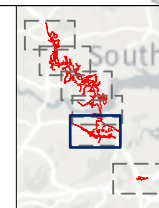

Client  
 national highways  
 Project  
**LOWER THAMES CROSSING**

Status	PINS SUBMISSION	Original Size	A3	Revision	P03
Application Document Number	TR010032/APP/6.2	Scale	1:25,000		
Drawing Title	Figure 10.4 - Agricultural Land Classification Mapping Page 2 of 6				
Drawing Number	HE540039-CJV-EGT-SZP_EGNE0000000-DR-LE-50132				



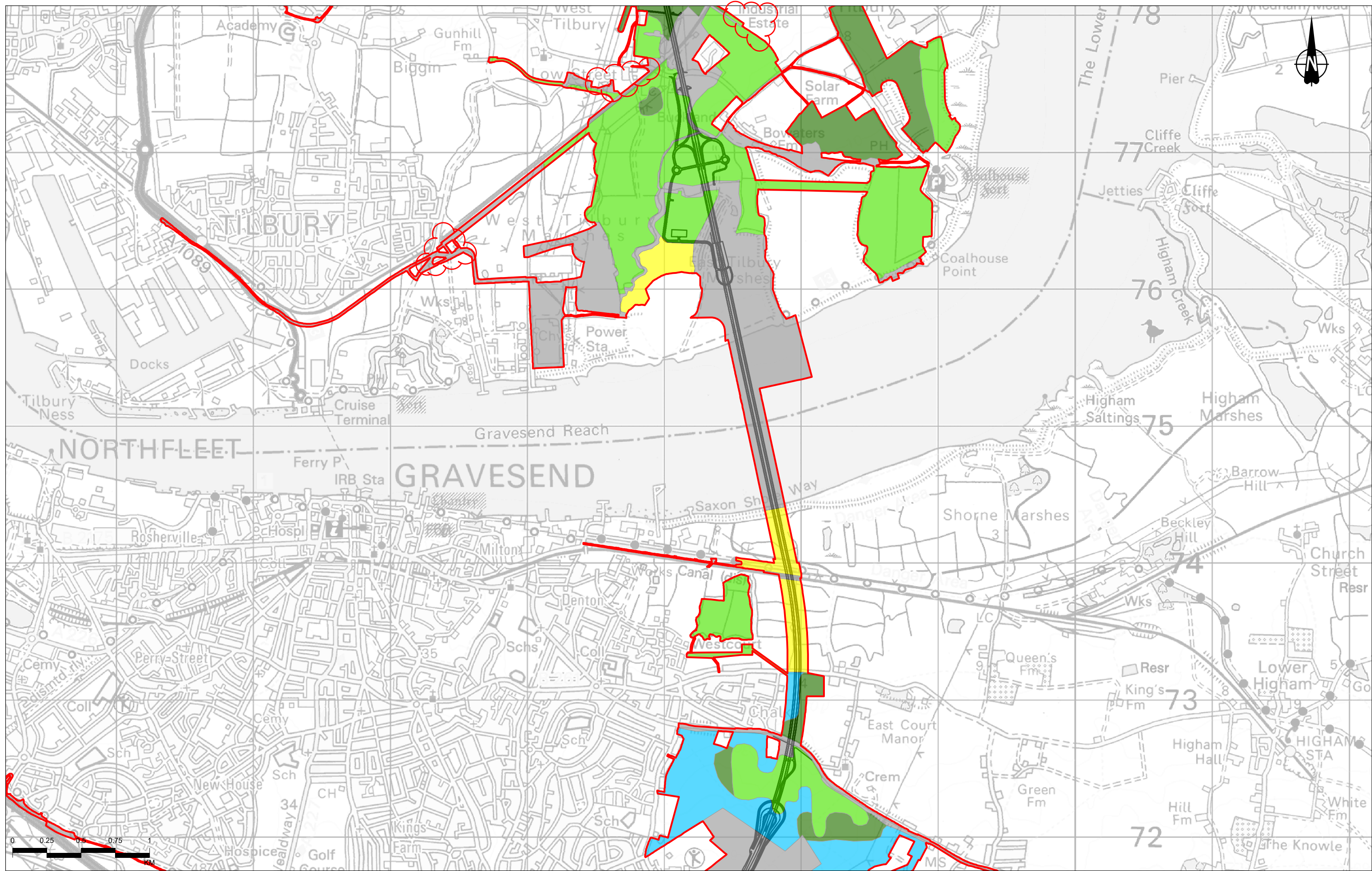

Contains Ordnance Survey data. © Crown copyright and database rights 2022. Ordnance Survey 100030649

P02	S8	07/10/2022	DCO Application	SW	TA	BF
P03	S9	16/11/2023	Deadline 9	SW	TA	BF
Rev	Status	Rev. Date	Purpose of revision	Drawn	Chkd	Apprv'd

**Legend**

Route alignment	Grade 2	Non-agricultural
Order Limits	Grade 3a	
<b>Agricultural Land Classification Grade</b>	Grade 3b	
Grade 1	Grade 4	

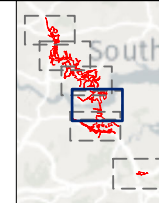

Client  
**national highways**

Project  
**LOWER THAMES CROSSING**

Status	PINS SUBMISSION	Original Size	A3	Revision	P03
Application Document Number	TR010032/APP/6.2	Scale	1:25,000		
Drawing Title	Figure 10.4 - Agricultural Land Classification Mapping Page 3 of 6				
Drawing Number	HE540039-CJV-EGT-SZP_EGNE00000000-DR-LE-50132				



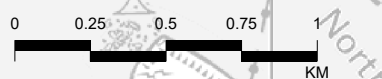
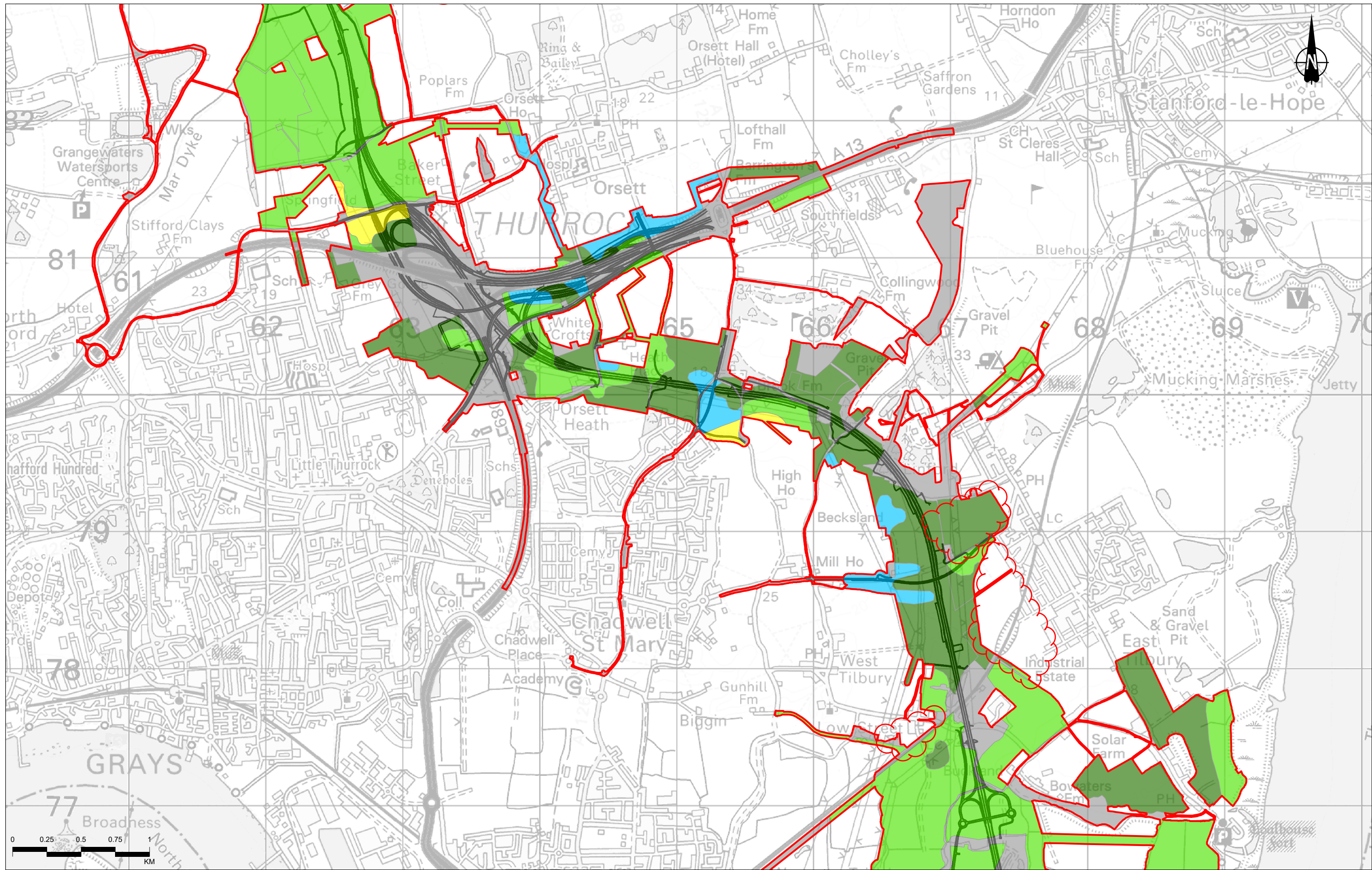

Contains Ordnance Survey data. © Crown copyright and database rights 2022. Ordnance Survey 100030649						
P02	S8	07/10/2022	DCO Application	SW	TA	BF
P03	S9	16/11/2023	Deadline 9	SW	TA	BF
Rev	Status	Rev. Date	Purpose of revision	Drawn	Chkd	Apprv'd

Route alignment	Grade 2	Non-agricultural
Order Limits	Grade 3a	
<b>Agricultural Land Classification Grade</b>	Grade 3b	
Grade 1	Grade 4	

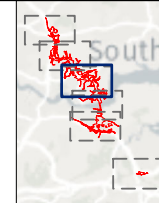

Client  
 national highways  
 Project  
**LOWER THAMES CROSSING**

Status	PINS SUBMISSION	Original Size	A3	Revision	P03
Application Document Number	TR010032/APP/6.2	Scale	1:25,000		
Drawing Title	Figure 10.4 - Agricultural Land Classification Mapping Page 4 of 6				
Drawing Number	HE540039-CJV-EGT-SZP_EGNE00000000-DR-LE-50132				



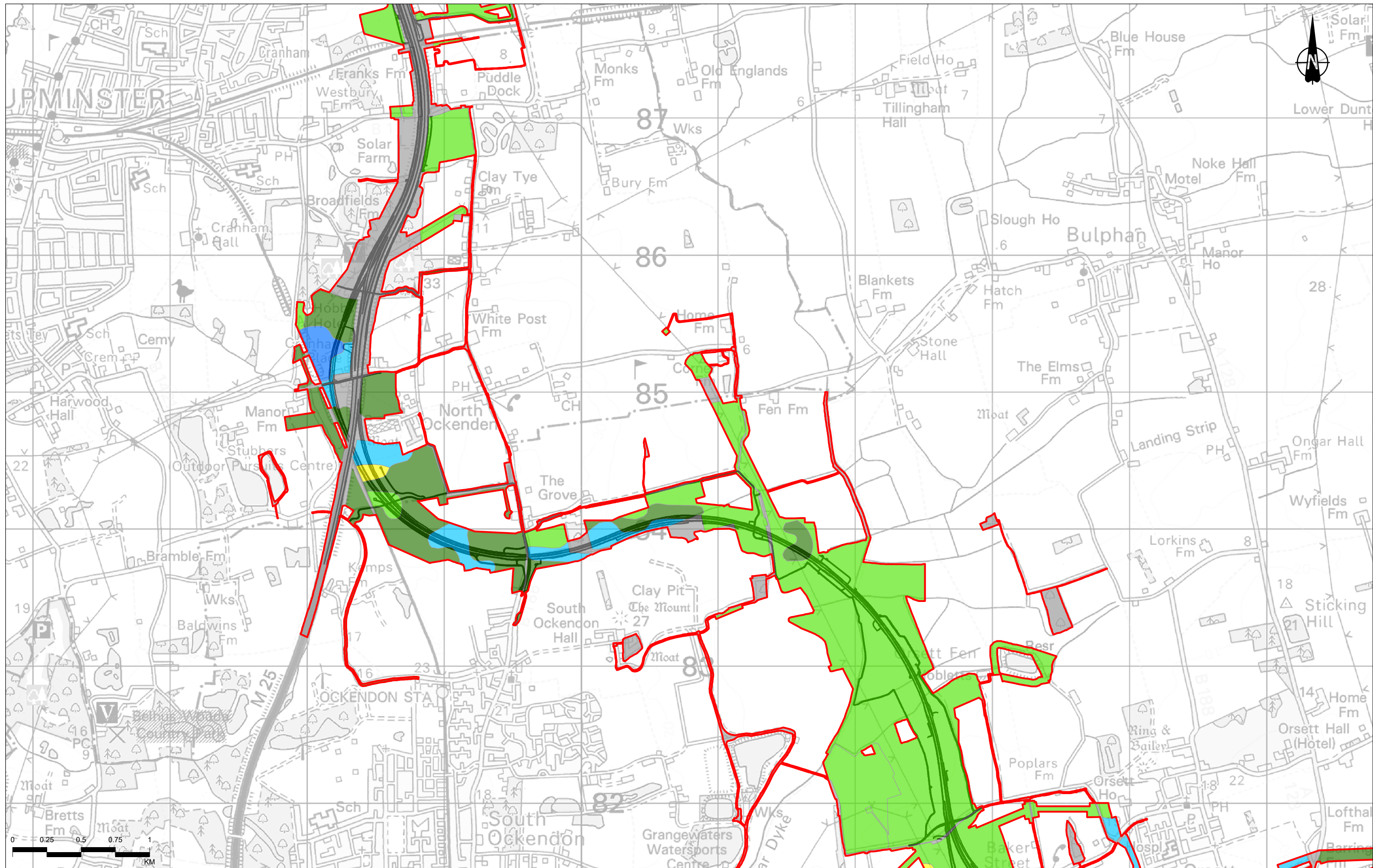

Contains Ordnance Survey data. © Crown copyright and database rights 2022. Ordnance Survey 100030649

Rev	Status	Rev. Date	Purpose of revision	Drawn	Chkd	Appr'd
P02	S8	07/10/2022	DCO Application	SW	TA	BF
P03	S9	16/11/2023	Deadline 9	SW	TA	BF

**Legend**

Route alignment	Grade 2	Non-agricultural
Order Limits	Grade 3a	
<b>Agricultural Land Classification Grade</b>	Grade 3b	
Grade 1	Grade 4	

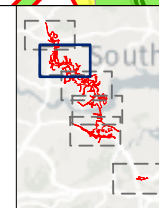

Client  
**national highways**

Project  
**LOWER THAMES CROSSING**

Status	PINS SUBMISSION	Original Size	A3	Revision	P03
Application Document Number	TR010032/APP/6.2	Scale	1:25,000		
Drawing Title	Figure 10.4 - Agricultural Land Classification Mapping Page 5 of 6				
Drawing Number	HE540039-CJV-EGT-SZP_EGNE00000000-DR-LE-50132				



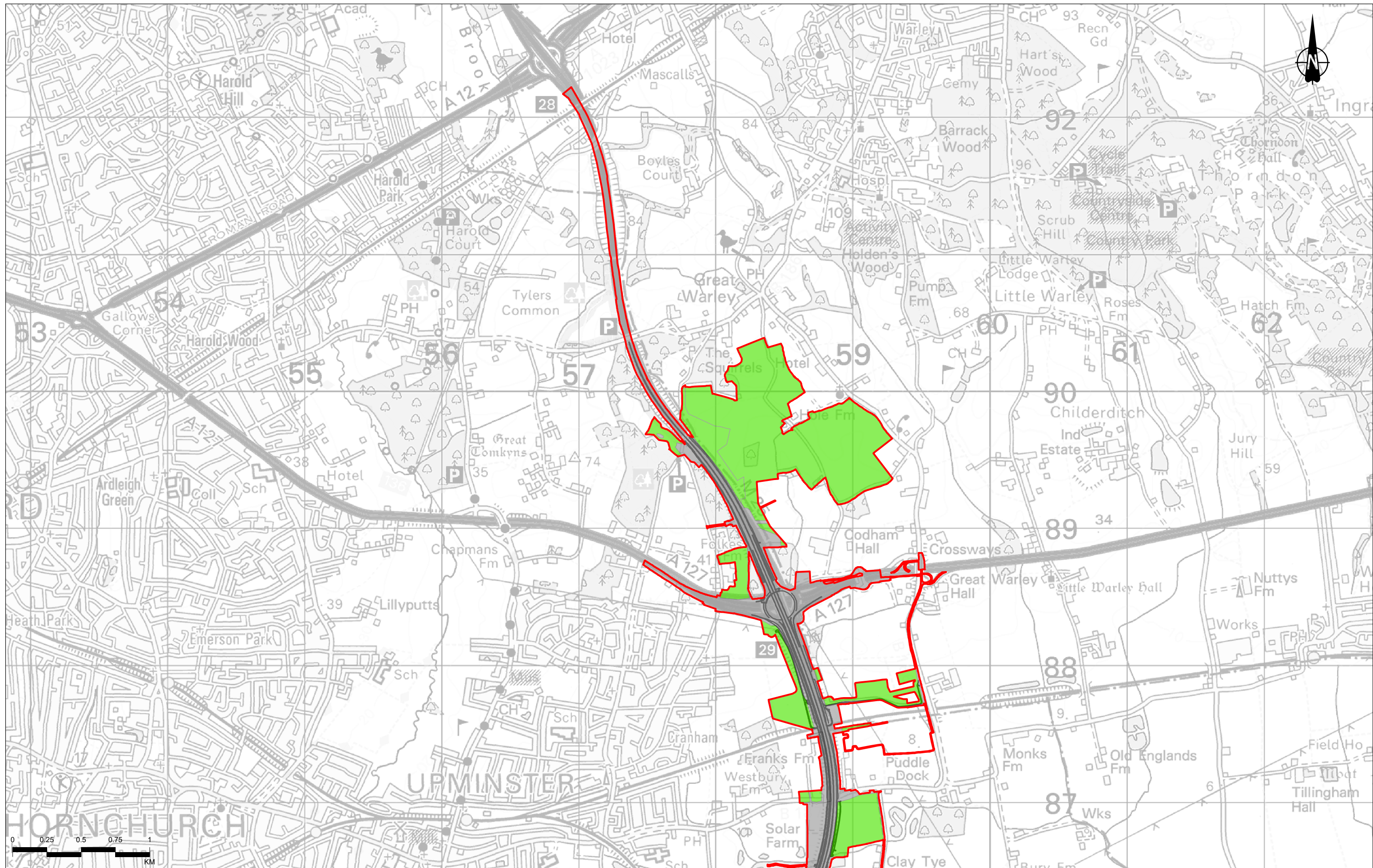

Contains Ordnance Survey data. © Crown copyright and database rights 2022. Ordnance Survey 100030649

Rev	Status	Rev. Date	Purpose of revision	Drawn	Chkd	Apprvd
P02	S8	07/10/2022	DCO Application	SW	TA	BF
P03	S9	16/11/2023	Deadline 9	SW	TA	BF

**Legend**

Route alignment	Grade 2	Non-agricultural
Order Limits	Grade 3a	
<b>Agricultural Land Classification Grade</b>	Grade 3b	
Grade 1	Grade 4	

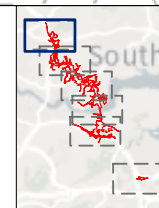

Client: national highways

Project: LOWER THAMES CROSSING

Status	PINS SUBMISSION	Original Size	A3	Revision	P03
Application Document Number	TR010032/APP/6.2	Scale	1:25,000		
Drawing Title	Figure 10.4 - Agricultural Land Classification Mapping Page 6 of 6				
Drawing Number	HE540039-CJV-EGT-SZP_EGNE00000000-DR-LE-50132				



If you need help accessing this or any other National Highways information, please call **0300 123 5000** and we will help you.

© Crown copyright 2023.

You may re-use this information (not including logos) free of charge in any format or medium, under the terms of the Open Government Licence. To view this licence:

visit [www.nationalarchives.gov.uk/doc/open-government-licence/](http://www.nationalarchives.gov.uk/doc/open-government-licence/)

write to the **Information Policy Team, The National Archives, Kew, London TW9 4DU**, or email [psi@nationalarchives.gsi.gov.uk](mailto:psi@nationalarchives.gsi.gov.uk).

Mapping (where present): © Crown copyright and database rights 2023 OS 100030649. You are permitted to use this data solely to enable you to respond to, or interact with, the organisation that provided you with the data. You are not permitted to copy, sub-license, distribute or sell any of this data to third parties in any form.

If you have any enquiries about this publication email [info@nationalhighways.co.uk](mailto:info@nationalhighways.co.uk) or call **0300 123 5000\***.

\*Calls to 03 numbers cost no more than a national rate call to an 01 or 02 number and must count towards any inclusive minutes in the same way as 01 and 02 calls. These rules apply to calls from any type of line including mobile, BT, other fixed line or payphone. Calls may be recorded or monitored.

Printed on paper from well-managed forests and other controlled sources when issued directly by National Highways.

Registered office Bridge House, 1 Walnut Tree Close, Guildford GU1 4LZ

National Highways Limited registered in England and Wales number 09346363